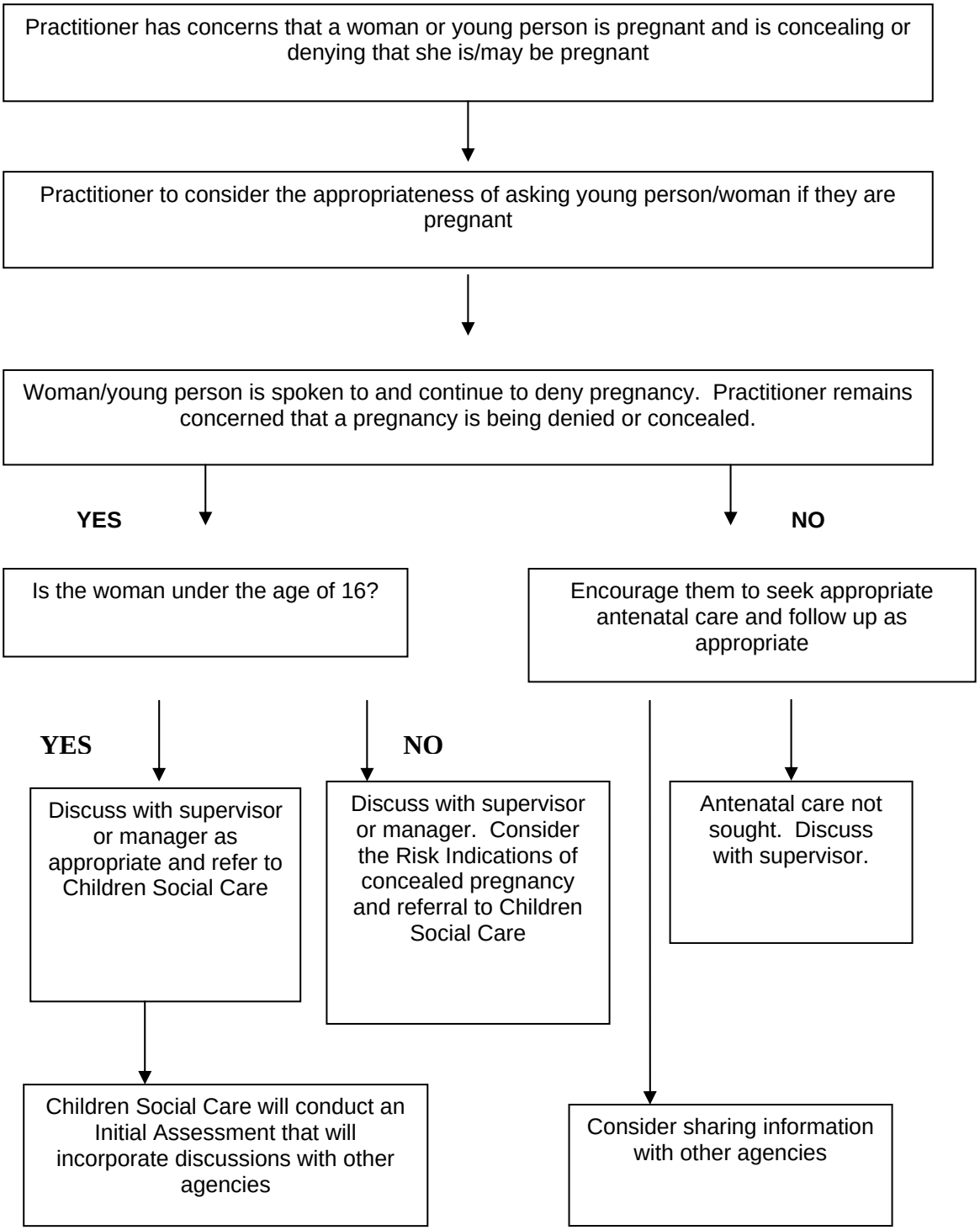Suspicions arise that a pregnancy may be concealed or denied